

Cambridge Waste Water Treatment Plant Relocation Project
Anglian Water Services Limited

Book of Figures – Community

Application Document Reference: 5.3.11
PINS Project Reference: WW010003
APFP Regulation No. 5(2)a

Revision No. 02
September 2023

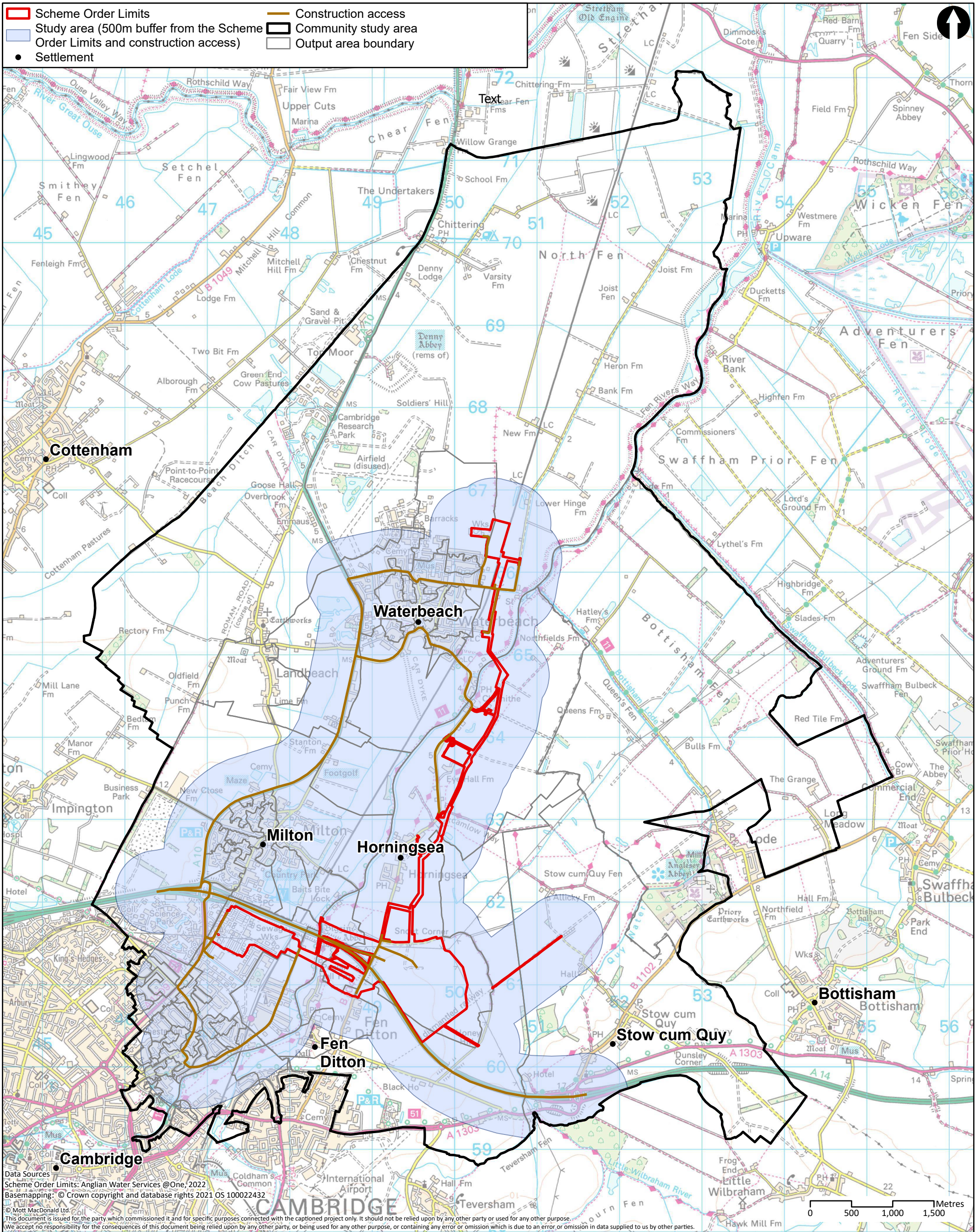

M M
MOTT MACDONALD

22 Station Road
 Cambridge CB1 2JD
 United Kingdom

T +44 (0)20 8774 2000
 F +44 (0)20 8681 5706
 W mottmac.com

Client						
Rev	Date	Drawn	Description	Ch'k'd	App'd	
P1	25/10/22	CR	First Draft	PR	CS	

Title		
Cambridge Waste Water Treatment Plant Relocation Project Environmental Statement Community study area		
Drawing Number		
Figure 11.1		

Drawn	CR
Checked	PR
Approved	CS
Scale at A3	
1:42,000	
Security	Status
STD	PRE
Rev	P1

Data Sources
 Scheme Order Limits: Anglian Water Services @One, 2022
 Basemapping: © Crown copyright and database rights 2021 OS 100022432
 © Mott MacDonald Ltd.
 This document is issued for the party which commissioned it and for specific purposes connected with the captioned project only. It should not be relied upon by any other party or used for any other purpose.
 We accept no responsibility for the consequences of this document being relied upon by any other party, or being used for any other purpose, or containing any error or omission which is due to an error or omission in data supplied to us by other parties.

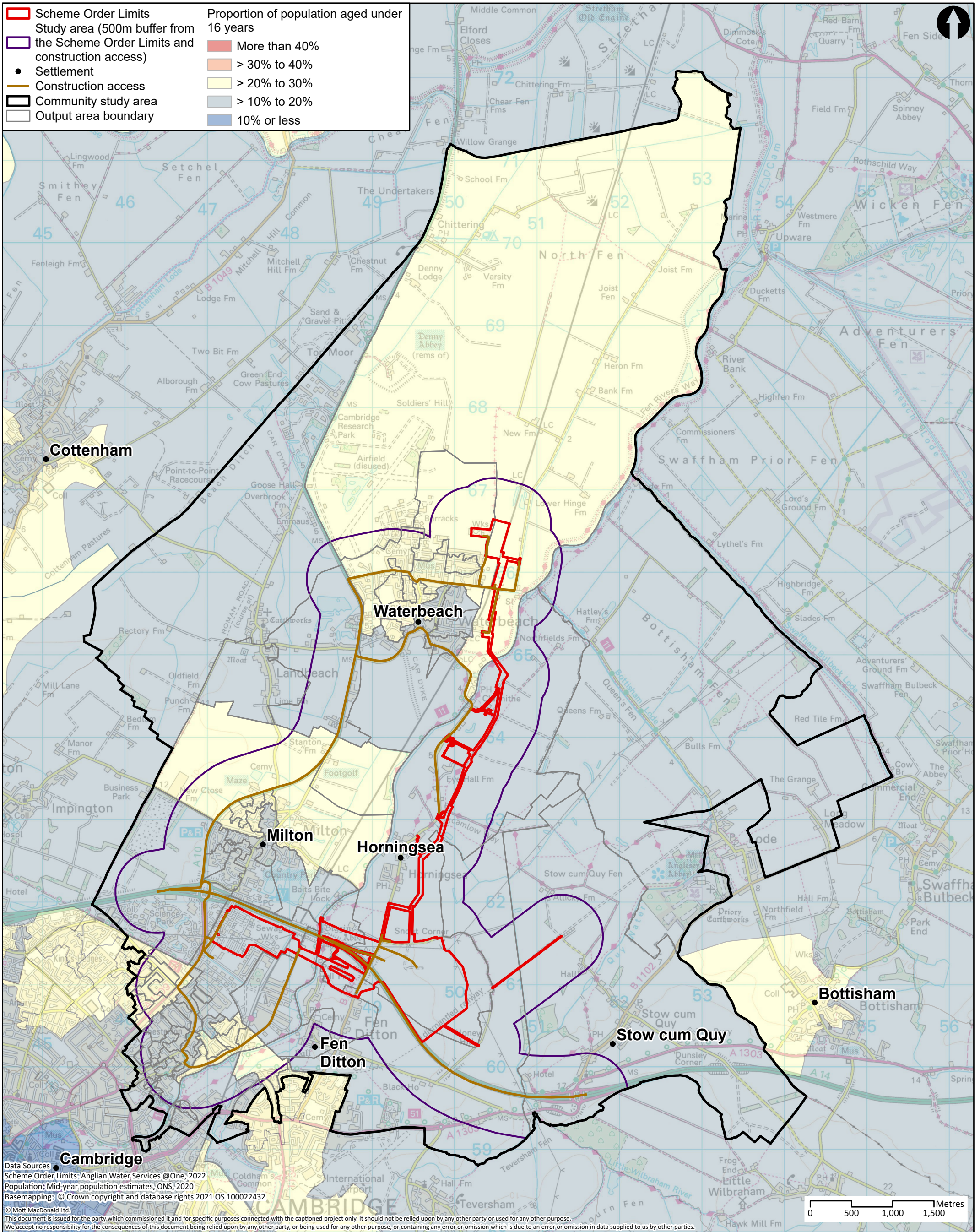

	Client 		Title Cambridge Waste Water Treatment Plant Relocation Project Environmental Statement Proportion of population aged under 16 years			Drawn CR												
	22 Station Road Cambridge CB1 2JD United Kingdom T +44 (0)20 8774 2000 F +44 (0)20 8681 5706 W mottmac.com		Drawing Number Figure 11.2			Checked PR Approved CS												
			Scale at A3 1:42,000			Security STD												
	<table border="1"> <thead> <tr> <th>Rev</th> <th>Date</th> <th>Drawn</th> <th>Description</th> <th>Ch'k'd</th> <th>App'd</th> </tr> </thead> <tbody> <tr> <td>P1</td> <td>25/10/22</td> <td>CR</td> <td>First Draft</td> <td>PR</td> <td>CS</td> </tr> </tbody> </table>	Rev	Date	Drawn	Description	Ch'k'd	App'd	P1	25/10/22	CR	First Draft	PR	CS				Status PRE	Rev P1
Rev	Date	Drawn	Description	Ch'k'd	App'd													
P1	25/10/22	CR	First Draft	PR	CS													

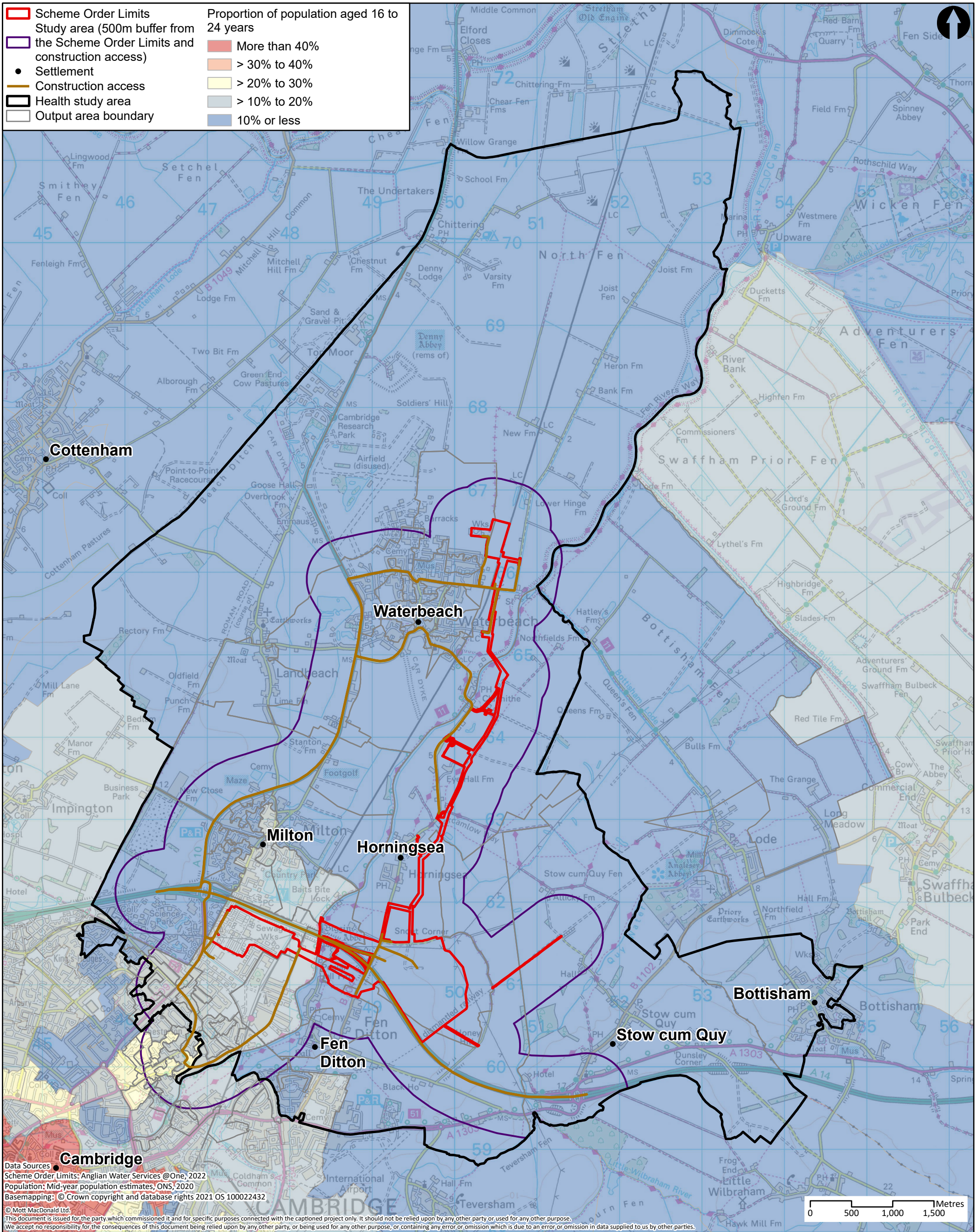

Data Sources
 Scheme Order Limits: Anglian Water Services @One, 2022
 Population: Mid-year population estimates, ONS, 2020
 Basemapping: © Crown copyright and database rights 2021 OS 100022432
 © Mott MacDonald Ltd.
 This document is issued for the party which commissioned it and for specific purposes connected with the captioned project only. It should not be relied upon by any other party, or used for any other purpose.
 We accept no responsibility for the consequences of this document being relied upon by any other party, or being used for any other purpose, or containing any error or omission which is due to an error or omission in data supplied to us by other parties.

	Client 		Title Cambridge Waste Water Treatment Plant Relocation Project Environmental Statement Proportion of population aged 16 to 24 years			Drawn CR													
	22 Station Road Cambridge CB1 2JD United Kingdom T +44 (0)20 8774 2000 F +44 (0)20 8681 5706 W mottmac.com		Drawing Number Figure 11.3			Checked PR Approved CS													
	<table border="1"> <thead> <tr> <th>Rev</th> <th>Date</th> <th>Drawn</th> <th>Description</th> <th>Ch'k'd</th> <th>App'd</th> </tr> </thead> <tbody> <tr> <td>P1</td> <td>25/10/22</td> <td>CR</td> <td>First Draft</td> <td>PR</td> <td>CS</td> </tr> </tbody> </table>		Rev	Date	Drawn	Description	Ch'k'd	App'd	P1	25/10/22	CR	First Draft	PR	CS	Scale at A3 1:42,000			Security STD	Status PRE
Rev	Date	Drawn	Description	Ch'k'd	App'd														
P1	25/10/22	CR	First Draft	PR	CS														

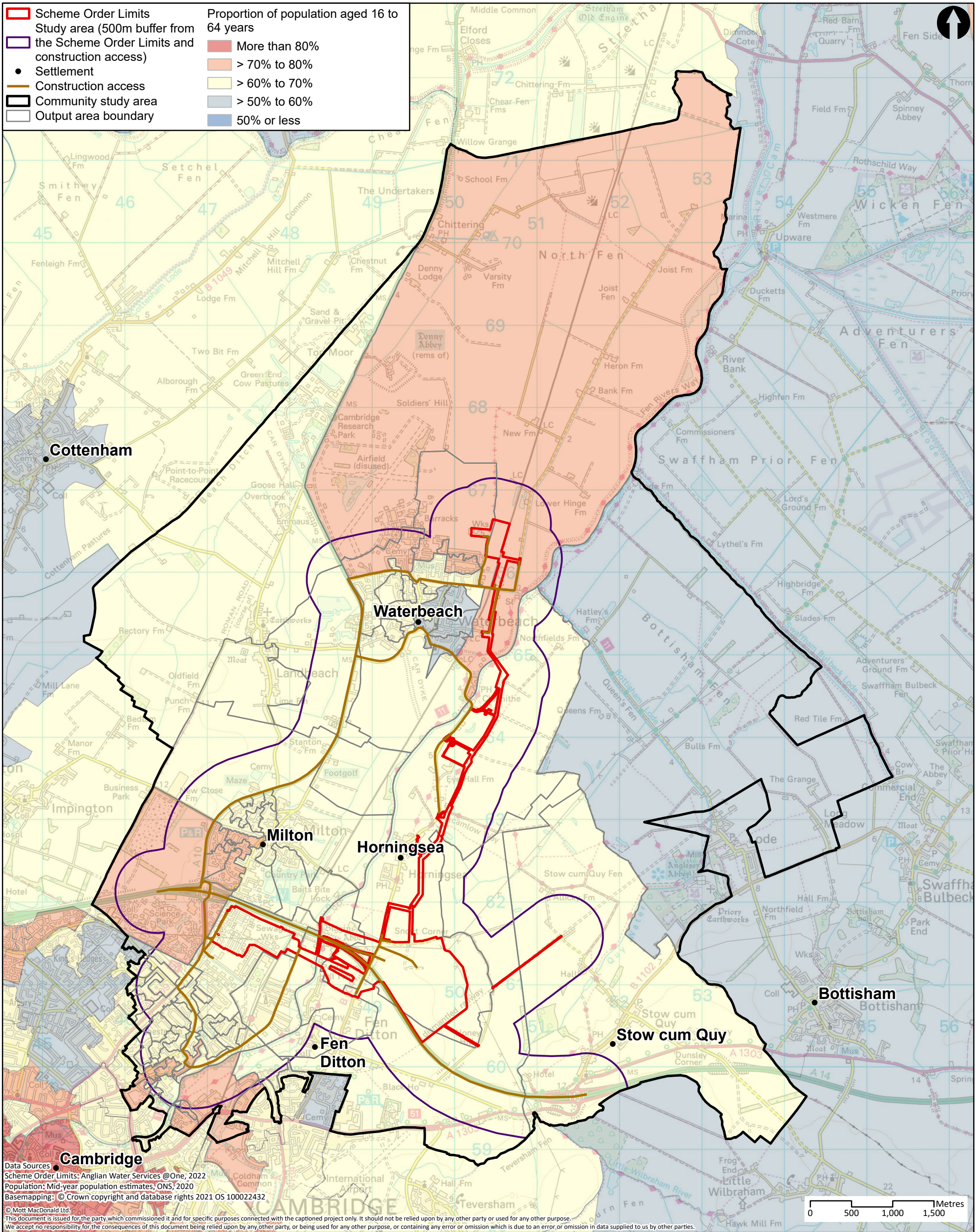

	Client 		Title Cambridge Waste Water Treatment Plant Relocation Project Environmental Statement Proportion of population aged 16 to 64 years			Drawn CR																	
	22 Station Road Cambridge CB1 2JD United Kingdom T +44 (0)20 8774 2000 F +44 (0)20 8681 5706 W mottmac.com		Drawing Number Figure 11.4			Checked PR Approved CS Scale at A3 1:42,000																	
<table border="1"> <thead> <tr> <th>Rev</th> <th>Date</th> <th>Drawn</th> <th>Description</th> <th>Ch'k'd</th> <th>App'd</th> </tr> </thead> <tbody> <tr> <td>P1</td> <td>25/10/22</td> <td>CR</td> <td>First Draft</td> <td>PR</td> <td>CS</td> </tr> </tbody> </table>	Rev	Date	Drawn	Description	Ch'k'd	App'd	P1	25/10/22	CR	First Draft	PR	CS			<table border="1"> <thead> <tr> <th>Security</th> <th>Status</th> <th>Rev</th> </tr> </thead> <tbody> <tr> <td>STD</td> <td>PRE</td> <td>P1</td> </tr> </tbody> </table>			Security	Status	Rev	STD	PRE	P1
Rev	Date	Drawn	Description	Ch'k'd	App'd																		
P1	25/10/22	CR	First Draft	PR	CS																		
Security	Status	Rev																					
STD	PRE	P1																					

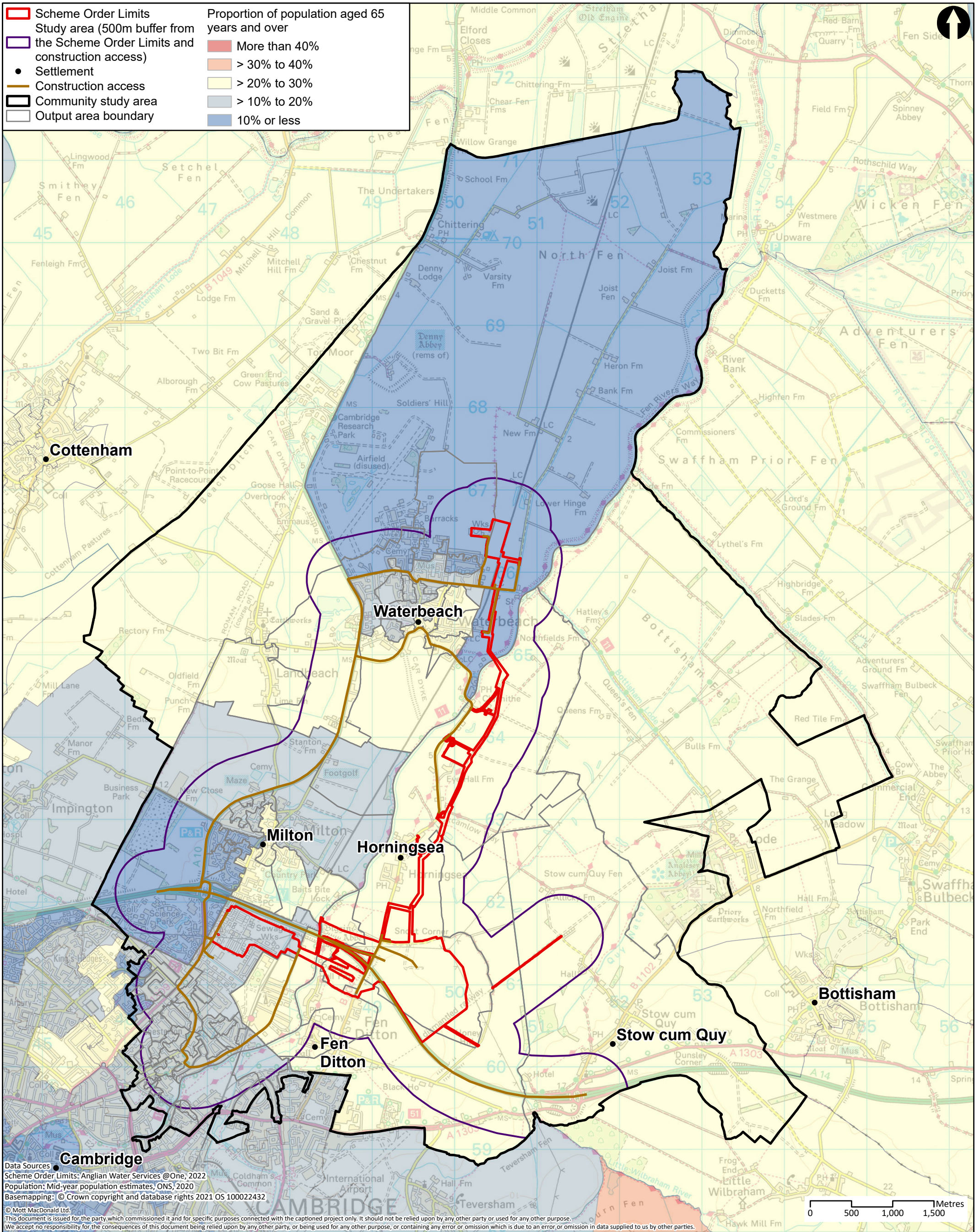

Data Sources
 Scheme Order Limits: Anglian Water Services @One, 2022
 Population: Mid-year population estimates, ONS, 2020
 Basemapping: © Crown copyright and database rights 2021 OS 100022432
 © Mott MacDonald Ltd.
 This document is issued for the party which commissioned it and for specific purposes connected with the captioned project only. It should not be relied upon by any other party or used for any other purpose.
 We accept no responsibility for the consequences of this document being relied upon by any other party, or being used for any other purpose, or containing any error or omission which is due to an error or omission in data supplied to us by other parties.

M
M
MOTT
MACDONALD

22 Station Road
 Cambridge CB1 2JD
 United Kingdom

T +44 (0)20 8774 2000
 F +44 (0)20 8681 5706
 W mottmac.com

Client						
Rev	Date	Drawn	Description	Ch'k'd	App'd	
P1	25/10/22	CR	First Draft	PR	CS	

Title
 Cambridge Waste Water Treatment Plant
 Relocation Project
 Environmental Statement
 Proportion of population aged 65 years
 and over

Drawing Number
 Figure 11.5

Drawn	CR	
Checked	PR	
Approved	CS	
Scale at A3 1:42,000		
Security	Status	Rev
STD	PRE	P1

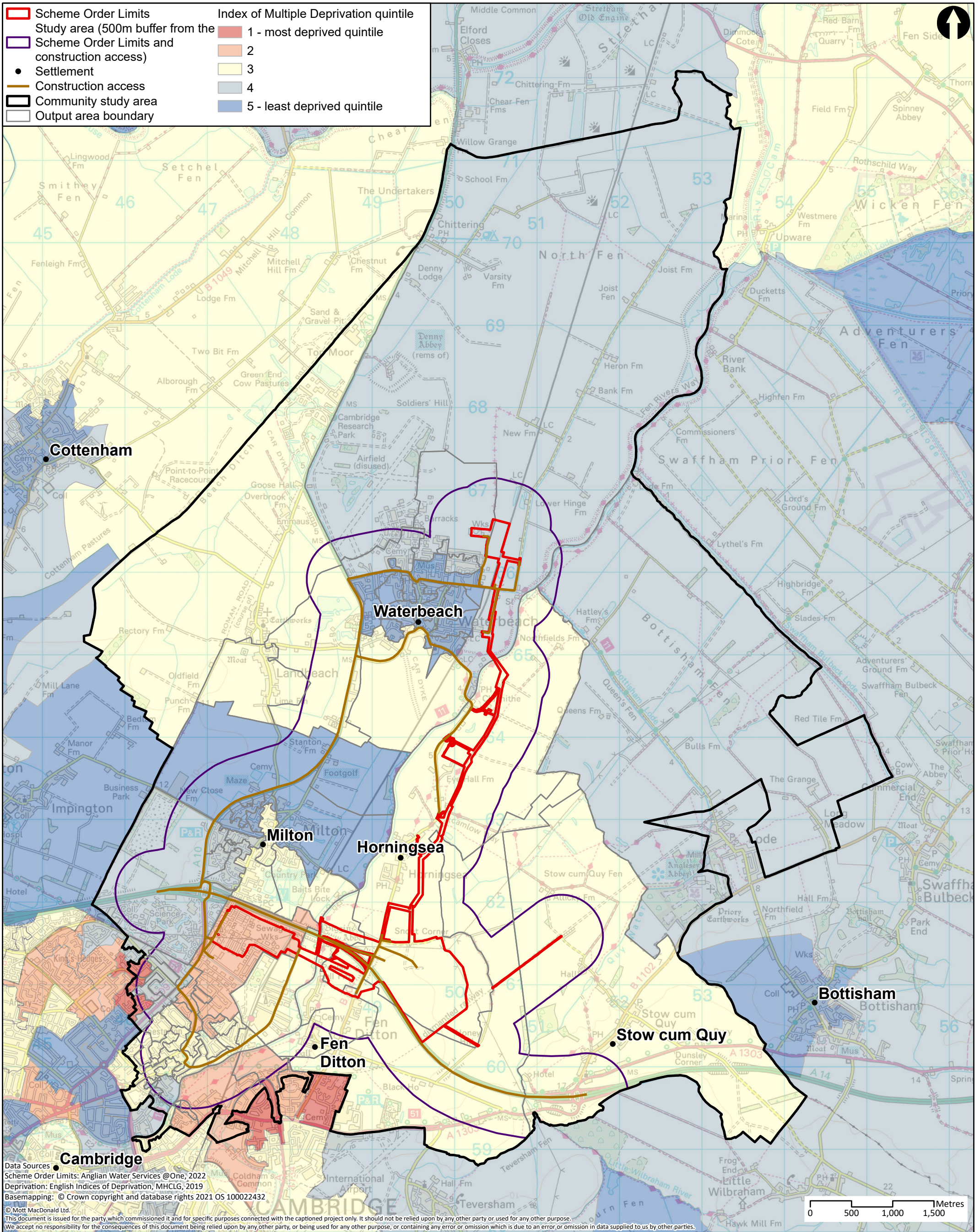

Scheme Order Limits
 Study area (500m buffer from the Scheme Order Limits and construction access)
 Settlement
 Construction access
 Community study area
 Output area boundary

Index of Multiple Deprivation quintile
 1 - most deprived quintile
 2
 3
 4
 5 - least deprived quintile

Data Sources
 Scheme Order Limits: Anglian Water Services @One, 2022
 Deprivation: English Indices of Deprivation, MHCLG, 2019
 Basemapping: © Crown copyright and database rights 2021 OS 100022432
 © Mott MacDonald Ltd.
 This document is issued for the party which commissioned it and for specific purposes connected with the captioned project only. It should not be relied upon by any other party or used for any other purpose.
 We accept no responsibility for the consequences of this document being relied upon by any other party, or being used for any other purpose, or containing any error or omission which is due to an error or omission in data supplied to us by other parties.

M M
MOTT MACDONALD
 22 Station Road
 Cambridge CB1 2JD
 United Kingdom
 T +44 (0)20 8774 2000
 F +44 (0)20 8681 5706
 W mottmac.com

Client					
Rev	Date	Drawn	Description	Ch'k'd	App'd
P1	25/10/22	CR	First Draft	PR	CS

Title
Cambridge Waste Water Treatment Plant Relocation Project Environmental Statement Index of Multiple Deprivation
 Drawing Number
Figure 11.6

Drawn	CR	
Checked	PR	
Approved	CS	
Scale at A3	1:42,000	
Security	Status	Rev
STD	PRE	P1

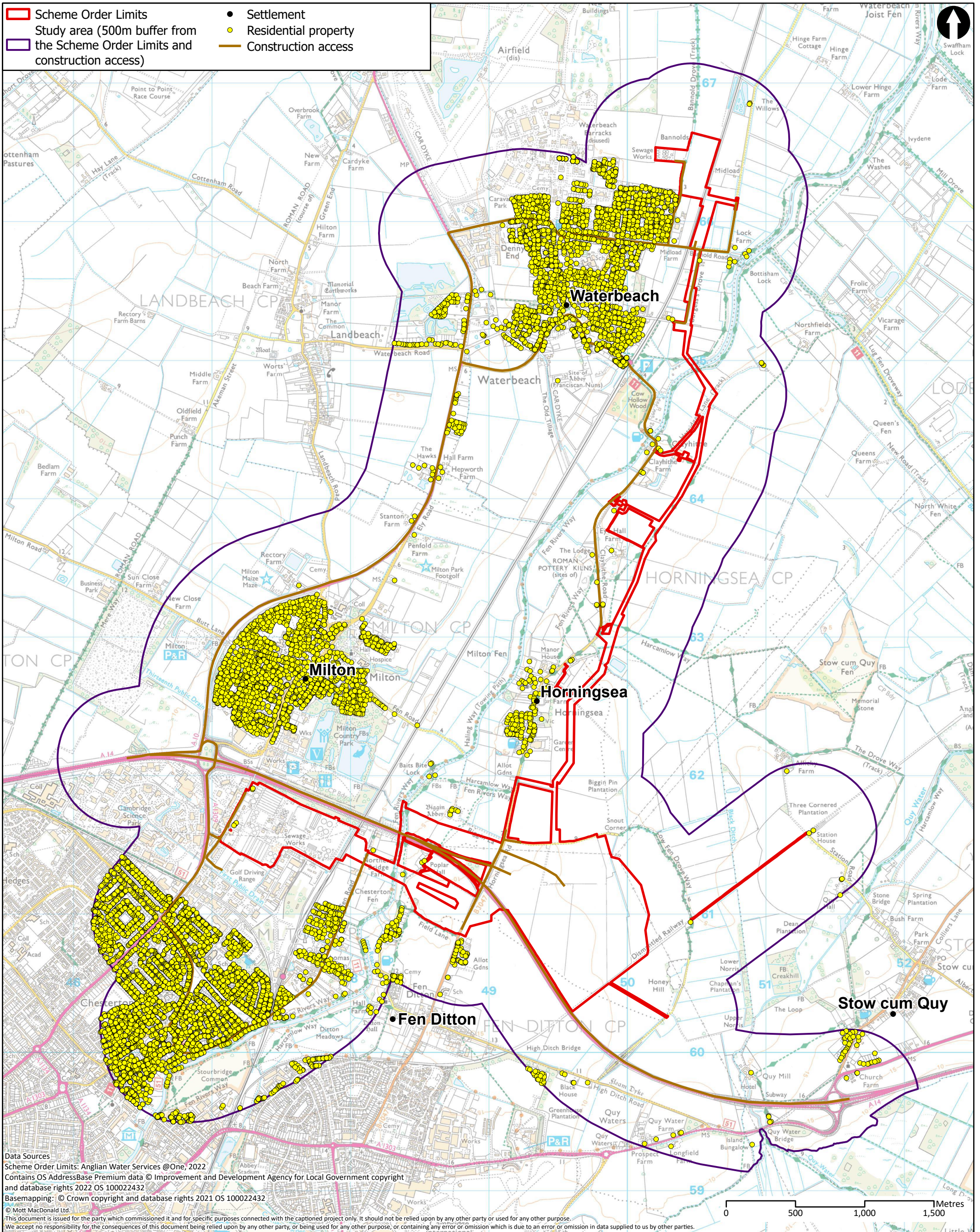

Data Sources
 Scheme Order Limits: Anglian Water Services @One, 2022
 Contains OS AddressBase Premium data © Improvement and Development Agency for Local Government copyright and database rights 2022 OS 100022432
 Basemapping: © Crown copyright and database rights 2021 OS 100022432
 © Mott MacDonald Ltd.
 This document is issued for the party which commissioned it and for specific purposes connected with the captioned project only. It should not be relied upon by any other party or used for any other purpose.
 We accept no responsibility for the consequences of this document being relied upon by any other party, or being used for any other purpose, or containing any error or omission which is due to an error or omission in data supplied to us by other parties.

	Client 		Title Cambridge Waste Water Treatment Plant Relocation Project Environmental Statement Residential properties			Drawn CR
	22 Station Road Cambridge CB1 2JD United Kingdom T +44 (0)20 8774 2000 F +44 (0)20 8681 5706 W mottmac.com		Drawing Number Figure 11.7			Checked PR Approved CS
	Rev Date Drawn Description Ch'k'd App'd P1 25/10/22 CR First Draft PR CS		Scale at A3 1:25,000 Security Status Rev STD PRE P1			

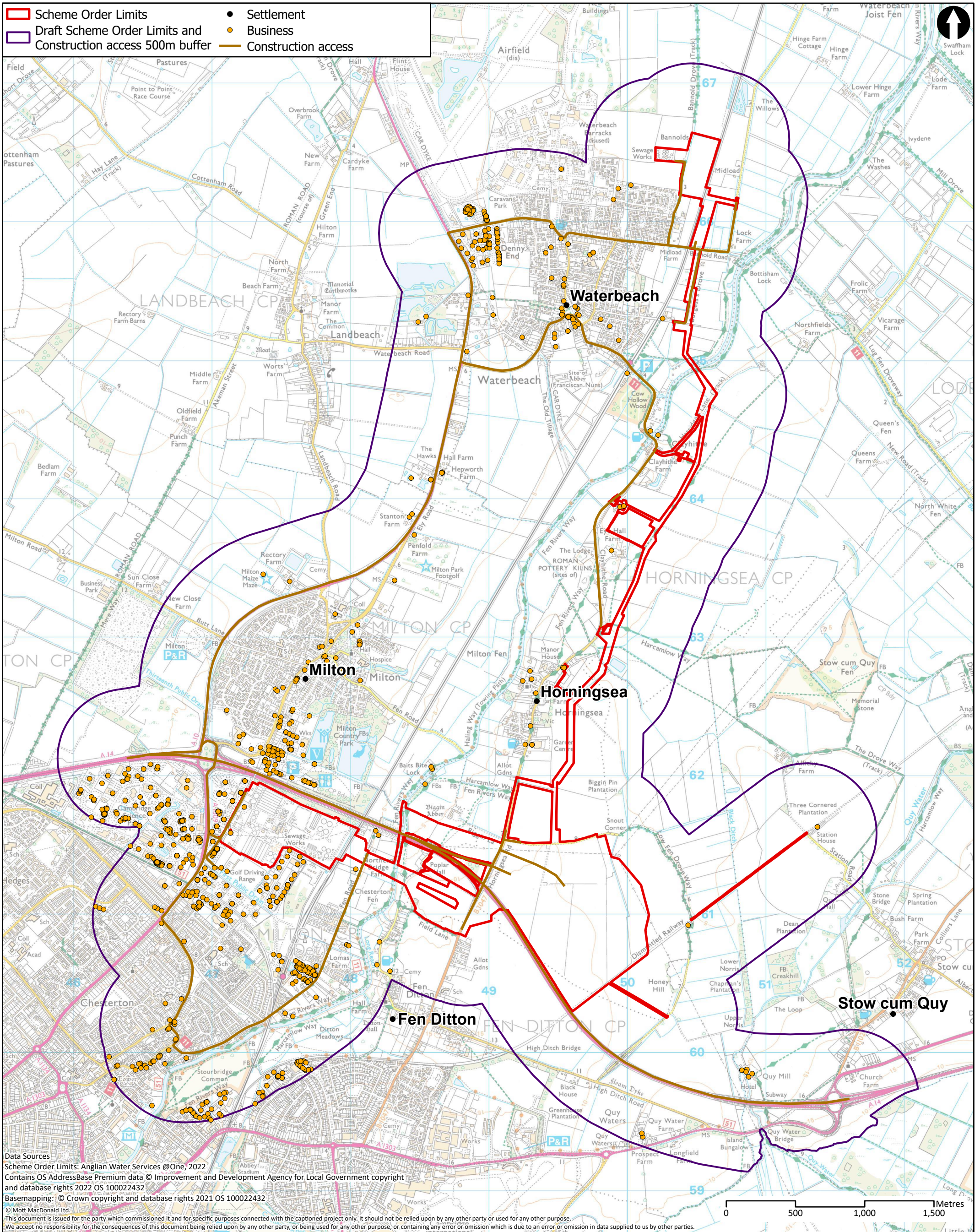

Data Sources
 Scheme Order Limits: Anglian Water Services @One, 2022
 Contains OS AddressBase Premium data © Improvement and Development Agency for Local Government copyright and database rights 2022 OS 100022432
 Basemapping: © Crown copyright and database rights 2021 OS 100022432
 © Mott MacDonald Ltd.
 This document is issued for the party which commissioned it and for specific purposes connected with the captioned project only. It should not be relied upon by any other party or used for any other purpose.
 We accept no responsibility for the consequences of this document being relied upon by any other party, or being used for any other purpose, or containing any error or omission which is due to an error or omission in data supplied to us by other parties.

	Client 		Title Cambridge Waste Water Treatment Plant Relocation Project Environmental Statement Businesses			Drawn CR
	22 Station Road Cambridge CB1 2JD United Kingdom T +44 (0)20 8774 2000 F +44 (0)20 8681 5706 W mottmac.com		Drawing Number Figure 11.8			Checked PR Approved CS
	Rev P1	Date 25/10/22	Drawn CR	Description First Draft	Ch'k'd PR	App'd CS

- Scheme Order Limits
- Study area (500m buffer from the Scheme Order Limits and construction access)
- Settlement
- Construction access
- Community resource
- Allotment
- Care / Nursing home
- Children's nursery / Crèche
- Church hall / Religious meeting place / hall
- College
- Community service
- Emergency / Rescue service
- Indoor / Outdoor leisure / Sporting activity / centre
- Health care
- Library
- Museum / Gallery
- Other education
- Place of worship
- Playground / Play area
- Preparatory / First / Primary / Infant / Junior / Middle school
- Public / Village hall / Other community facility
- Public open space / Nature reserve
- Sheltered accommodation

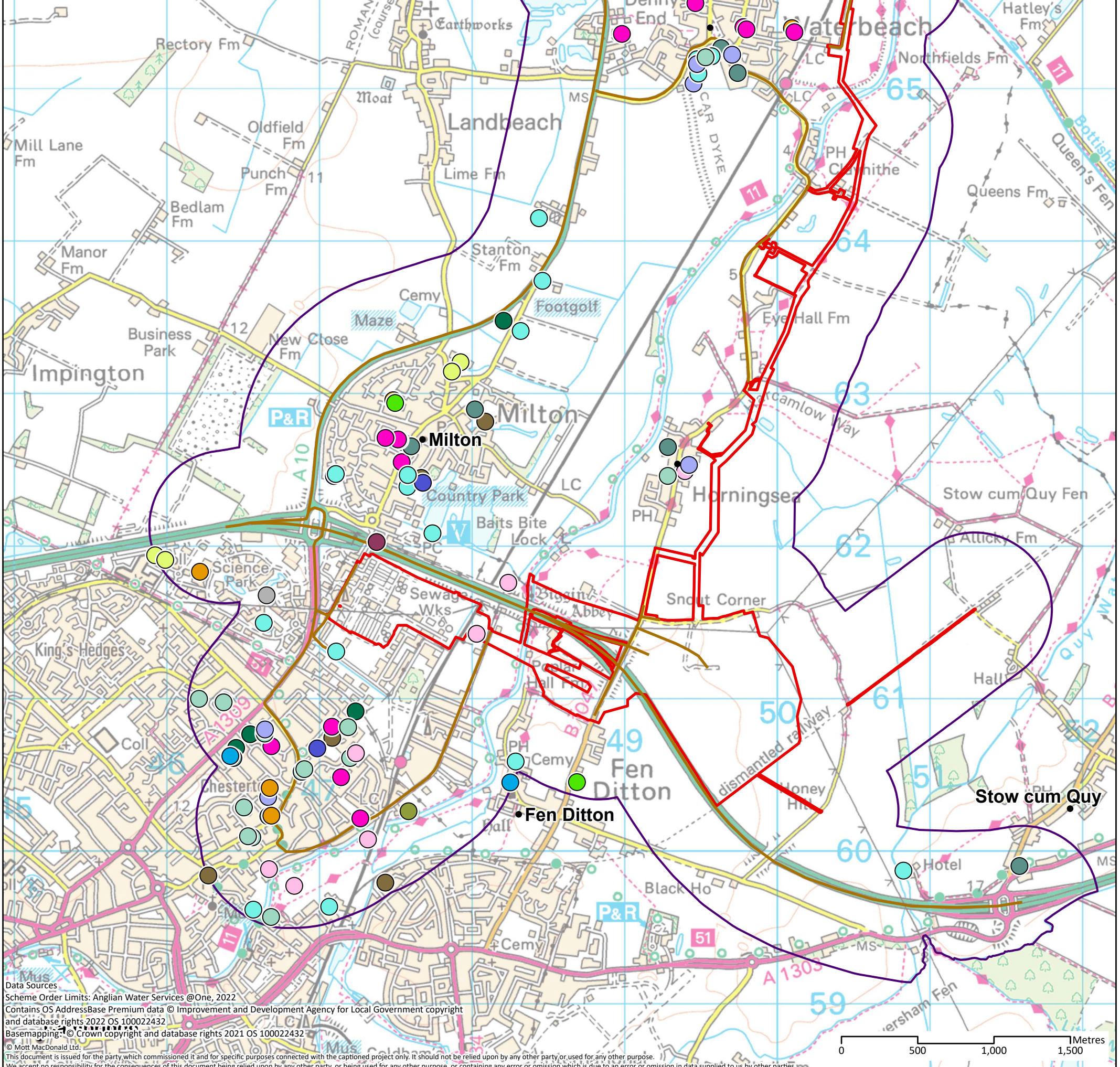

Data Sources
 Scheme Order Limits: Anglian Water Services @One, 2022
 Contains OS AddressBase Premium data © Improvement and Development Agency for Local Government copyright and database rights 2022 OS 100022432
 Basemapping: © Crown copyright and database rights 2021 OS 100022432
 © Mott MacDonald Ltd.
 This document is issued for the party which commissioned it and for specific purposes connected with the captioned project only. It should not be relied upon by any other party, or used for any other purpose.
 We accept no responsibility for the consequences of this document being relied upon by any other party, or being used for any other purpose, or containing any error or omission which is due to an error or omission in data supplied to us by other parties.

	22 Station Road Cambridge CB1 2JD United Kingdom T +44 (0)20 8774 2000 F +44 (0)20 8681 5706 W mottmac.com		Client 				Title Cambridge Waste Water Treatment Plant Relocation Project Environmental Statement Community facilities			Drawn CR													
							Checked PR Approved CS Scale at A3 1:26,000																
		<table border="1" style="width: 100%; border-collapse: collapse;"> <thead> <tr> <th>Rev</th> <th>Date</th> <th>Drawn</th> <th>Description</th> <th>Ch'k'd</th> <th>App'd</th> </tr> </thead> <tbody> <tr> <td>P1</td> <td>25/10/22</td> <td>CR</td> <td>First Draft</td> <td>PR</td> <td>CS</td> </tr> </tbody> </table>				Rev	Date	Drawn	Description	Ch'k'd	App'd	P1	25/10/22	CR	First Draft	PR	CS	Drawing Number Figure 11.9			Security STD	Status PRE	Rev P1
Rev	Date	Drawn	Description	Ch'k'd	App'd																		
P1	25/10/22	CR	First Draft	PR	CS																		

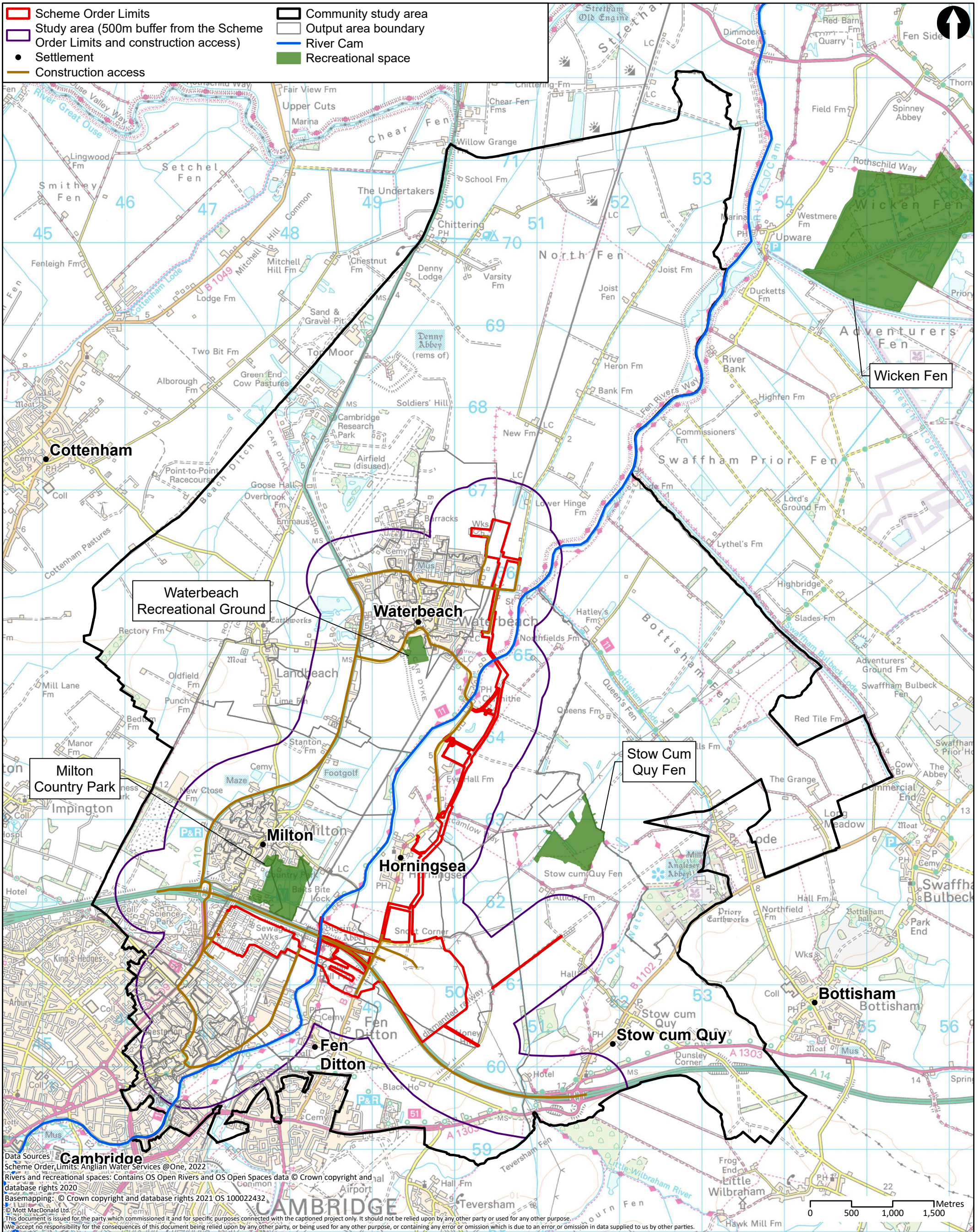

Data Sources: Cambridge
 Scheme Order Limits: Anglian Water Services @One, 2022
 Rivers and recreational spaces: Contains OS Open Rivers and OS Open Spaces data © Crown copyright and database rights 2020
 Basemapping: © Crown copyright and database rights 2021 OS 10002432
 © Mott MacDonald Ltd.
 This document is issued for the party which commissioned it and for specific purposes connected with the captioned project only. It should not be relied upon by any other party or used for any other purpose.
 We accept no responsibility for the consequences of this document being relied upon by any other party, or being used for any other purpose, or containing any error or omission which is due to an error or omission in data supplied to us by other parties.

M M
MOTT MACDONALD

22 Station Road
 Cambridge CB1 2JD
 United Kingdom

T +44 (0)20 8774 2000
 F +44 (0)20 8681 5706
 W mottmac.com

Client					
Rev	Date	Drawn	Description	Ch'k'd	App'd
P1	25/10/22	CR	First Draft	PR	CS

Title		
Cambridge Waste Water Treatment Plant Relocation Project Environmental Statement Open space and recreational areas		
Drawing Number		
Figure 11.10		

Drawn	CR
Checked	PR
Approved	CS
Scale at A3	
1:42,000	
Security	Status
STD	PRE
Rev	P1

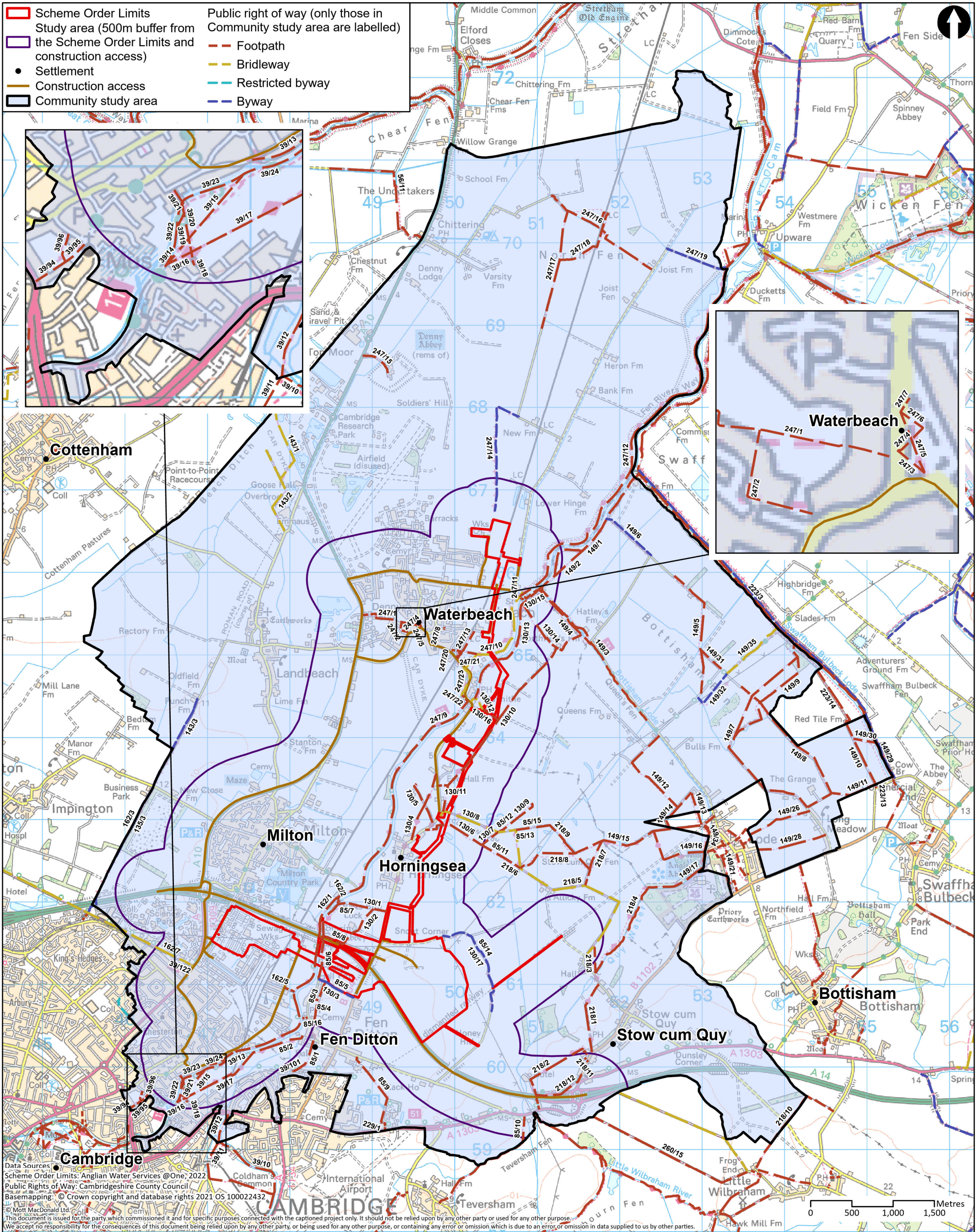

M M
MOTT MACDONALD

22 Station Road
 Cambridge CB1 2JD
 United Kingdom

T +44 (0)20 8774 2000
 F +44 (0)20 8681 5706
 W mottmac.com

Client					
Rev	Date	Drawn	Description	Ch'k'd	App'd
P1	20/10/22	CR	First Draft	PR	CS
P2	20/09/23	SLG	For Information	TJ	CS

Title	
Cambridge Waste Water Treatment Plant Relocation Project Environmental Statement Public rights of way	
Drawing Number	
Figure 11.11	

Drawn	CR	
Checked	TJ	
Approved	CS	
Scale at A3		
1:42,000		
Security	Status	Rev
STD	PRE	P2

Get in touch

You can contact us by:



Emailing at info@cwwtpr.com



Calling our Freephone information line on **0808 196 1661**



Writing to us at **Freepost: CWWTPR**

You can view all our DCO application documents and updates on the application on The Planning Inspectorate website:

<https://infrastructure.planninginspectorate.gov.uk/projects/eastern/cambridge-waste-water-treatment-plant-relocation/>